

5634

14,544

H W AUGUSTINE SURVEY, A-25  
FILED  
Sept. 5, 1923  
A-4018

Benjamin Brown  
Surveyor

LAKE TYLER EAST

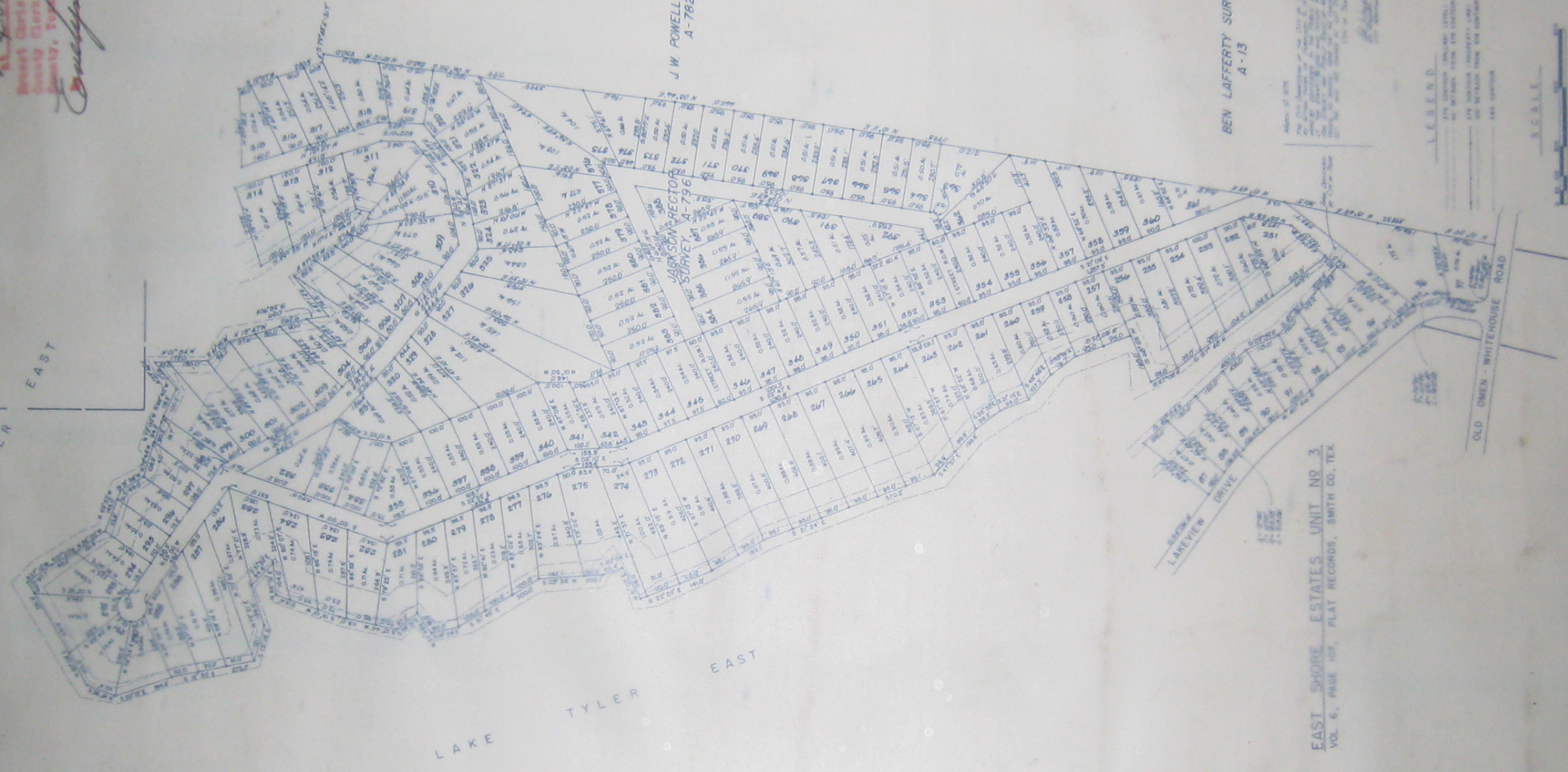

J W POWELL SURVEY  
A-782

BEN LAFFERTY SURVEY  
A-13

EAST SHORE ESTATES UNIT NO 7  
VOL. 6, PAGE 107, PLAT RECORDS, SMITH CO. TEX.

LEGEND

- BOUNDARY
- SURVEY
- SECTION
- TOWNSHIP
- RANGE
- COUNTY
- STATE

SCALE

**EAST SHORE ESTATES - UNIT NO 7**

AND THE RESUBDIVISION OF LOTS 86 THRU 97 OF UNIT NO. 3, EAST SHORE ESTATES.

JACKSON RECTOR SURVEY, A-796  
BEN LAFFERTY SURVEY, A-13  
H W AUGUSTINE SURVEY, A-25

SMITH COUNTY, TEXAS

APPROVED BY THE COMMISSIONERS COURT OF SMITH COUNTY TEXAS THIS 24th DAY OF SEPTEMBER 1923

*H. L. Rice*



*James M. Man*

*James M. Man*

*James M. Man*

*James M. Man*

STATE OF TEXAS  
COUNTY OF SMITH

*James M. Man*

*James M. Man*

*James M. Man*

*James M. Man*

*James M. Man*